" JOSE MARIA BELLO "

Score

... marcha dedicada a José María Belló , cabo de escuadra , Novelda 2009

Marcha cristiana

Oscar Navarro

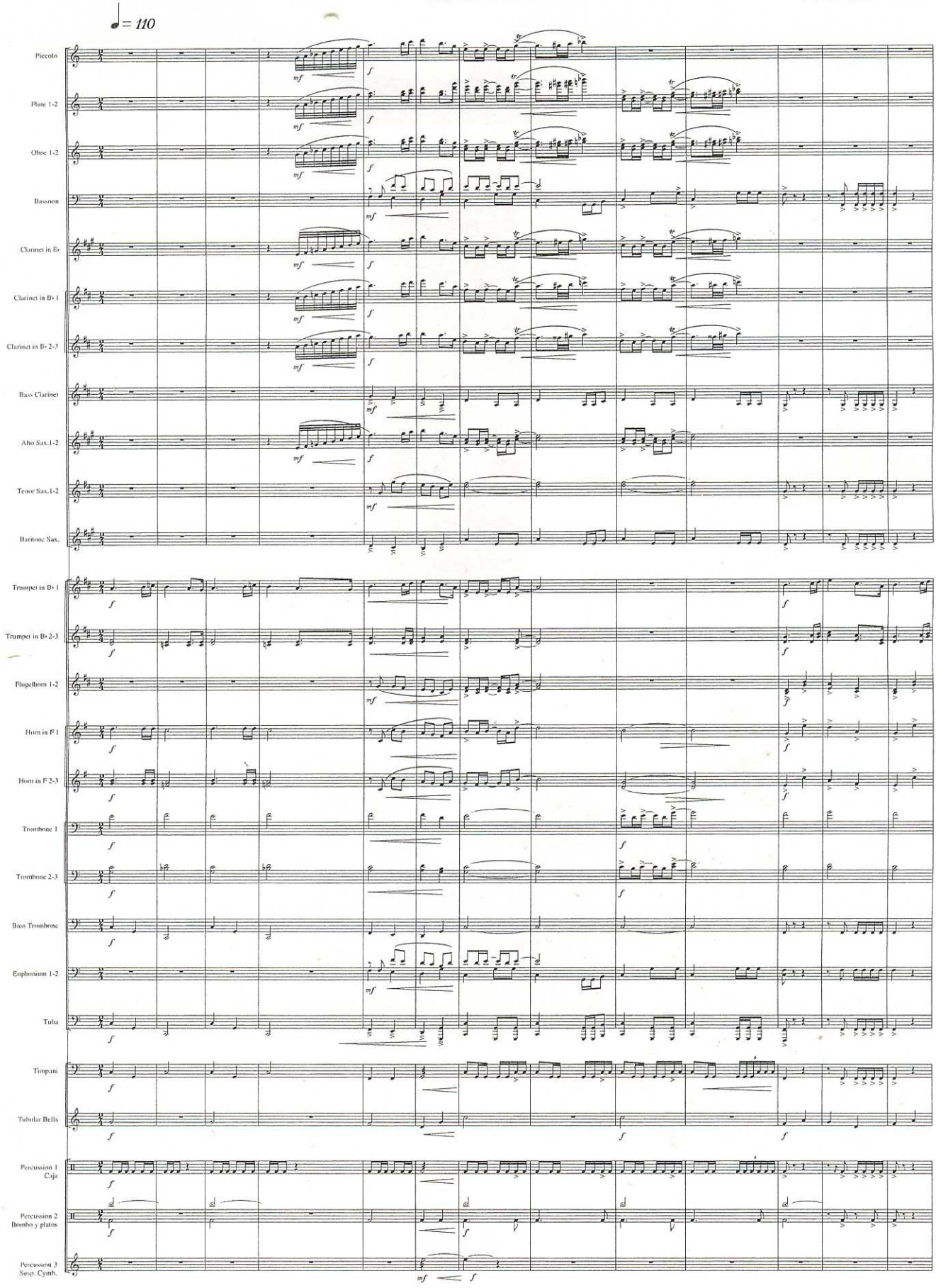

" JOSE MARIA BELLO "

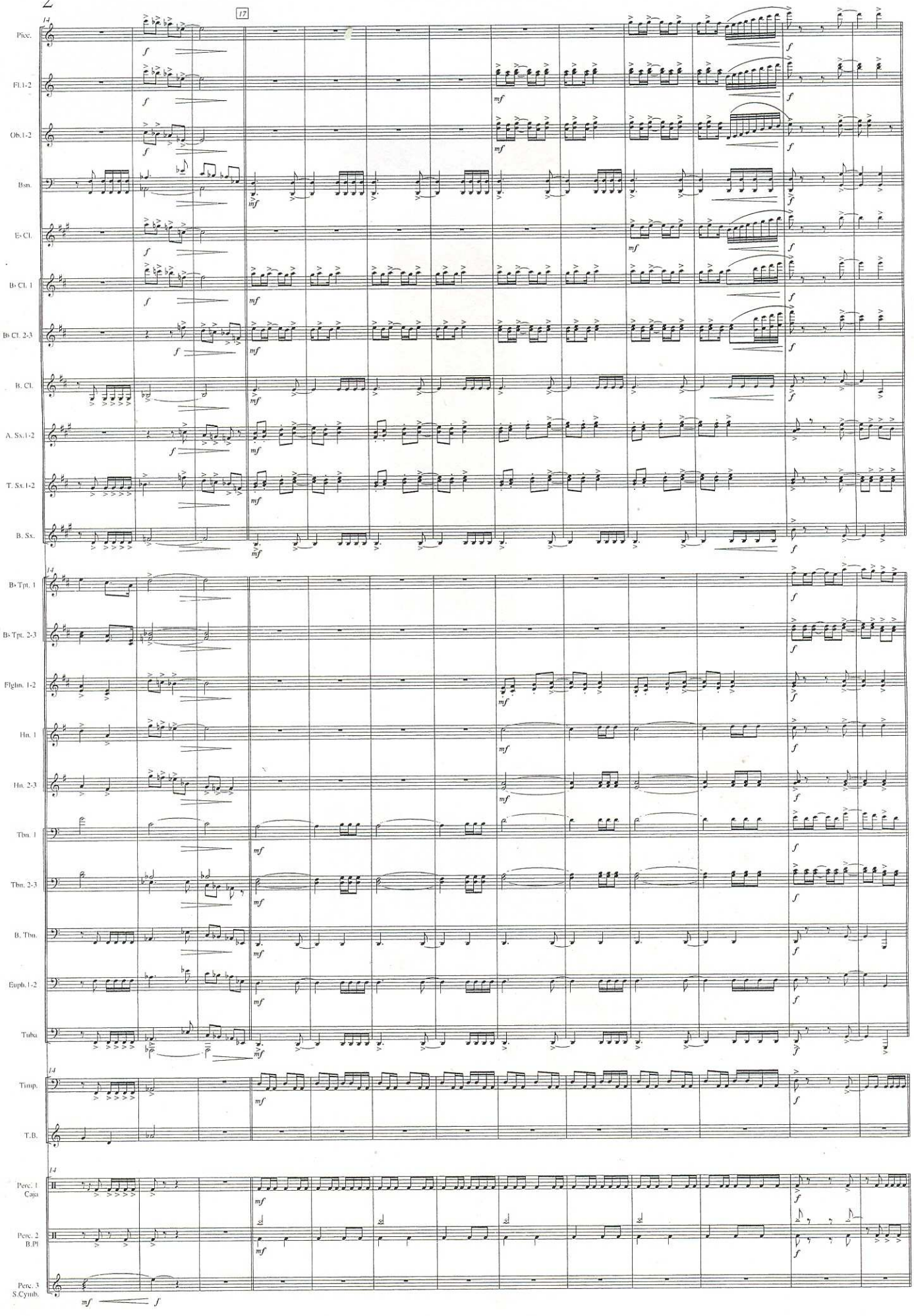

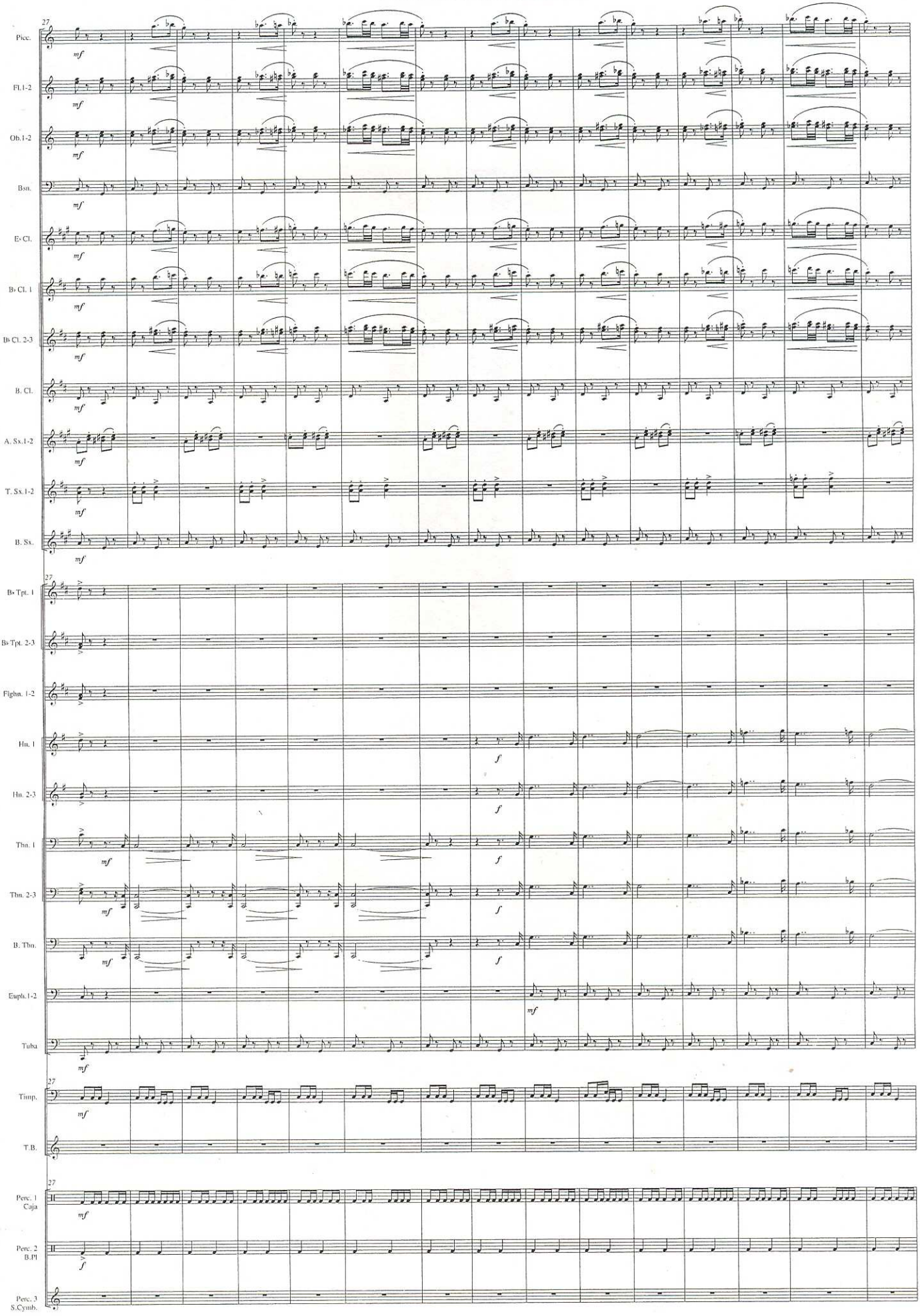
27
Picc.
Fl.1-2
Ob.1-2
Bsn.
E♭ Cl.
B♭ Cl. 1
B♭ Cl. 2-3
B. Cl.
A. Sx.1-2
T. Sx.1-2
B. Sx.
B♭ Tpt. 1
B♭ Tpt. 2-3
Flghn. 1-2
Hn. 1
Hn. 2-3
Tbn. 1
Tbn. 2-3
B. Tbn.
Euph.1-2
Tuba
Timp.
T.B.
Perc. 1
Caja
Perc. 2
B.Pl
Perc. 3
S.Cymb.
mf
f

" JOSE MARIA BELLO "

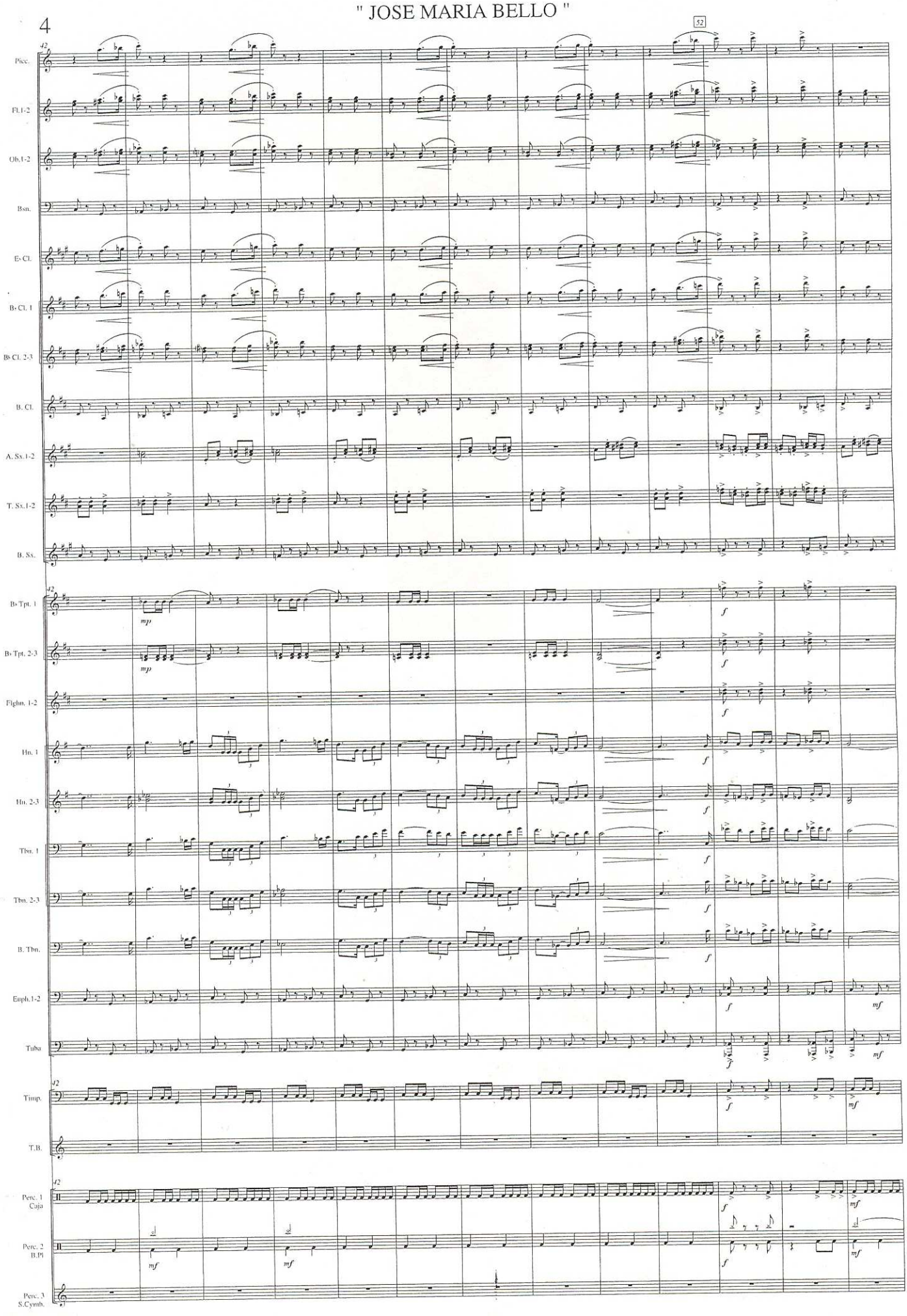

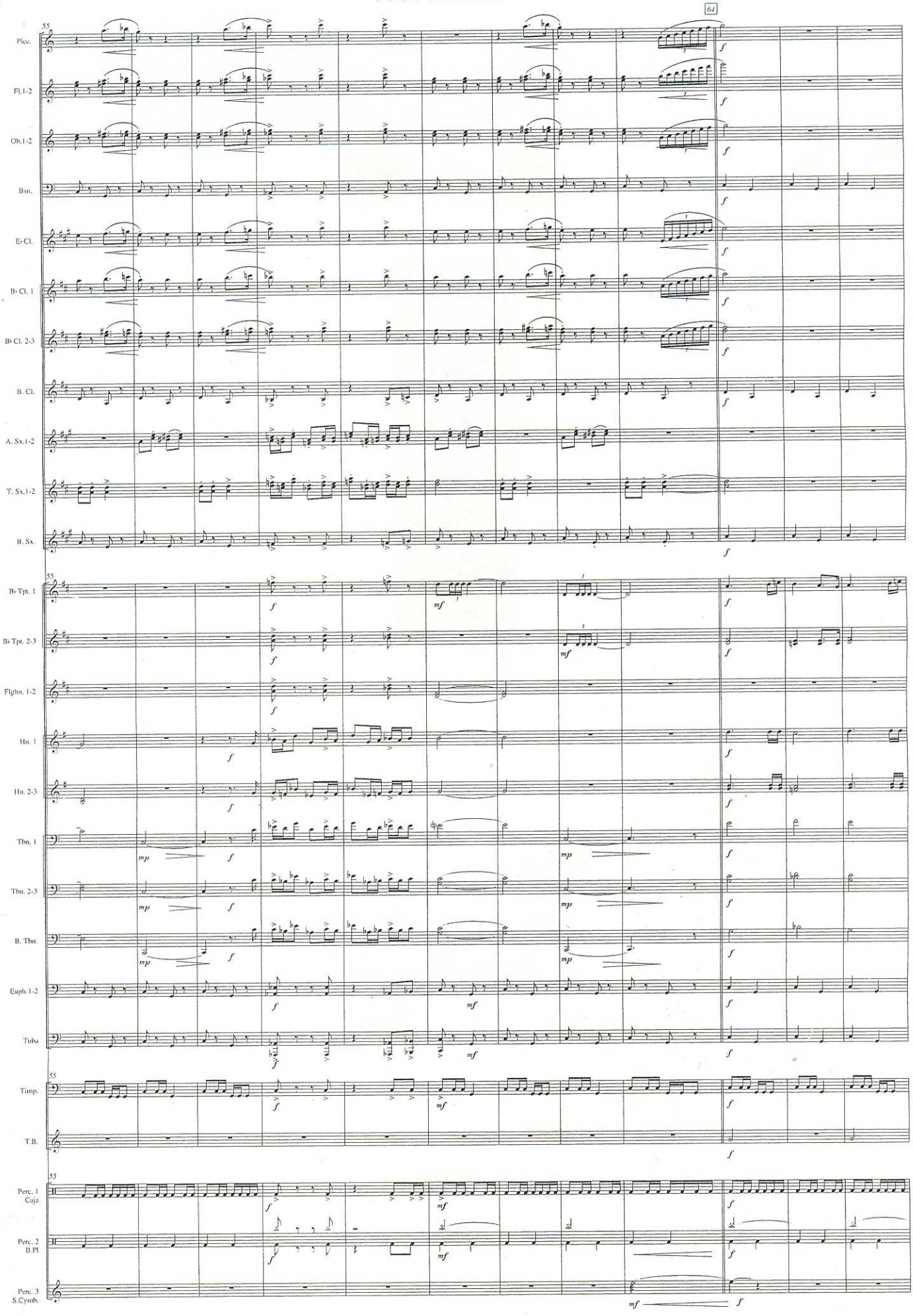
Picc.
Fl.1-2
Ob.1-2
Bsn.
E♭ Cl.
B♭ Cl. 1
B♭ Cl. 2-3
B. Cl.
A. Sx.1-2
T. Sx.1-2
B. Sx.
B♭ Tpt. 1
B♭ Tpt. 2-3
Flghn. 1-2
Hn. 1
Hn. 2-3
Tbn. 1
Tbn. 2-3
B. Tbn.
Euph.1-2
Tuba
Timp.
T.B.
Perc. 1 Caja
Perc. 2 B.Pl.
Perc. 3 S.Cymb.
55
64

" JOSE MARIA BELLO "

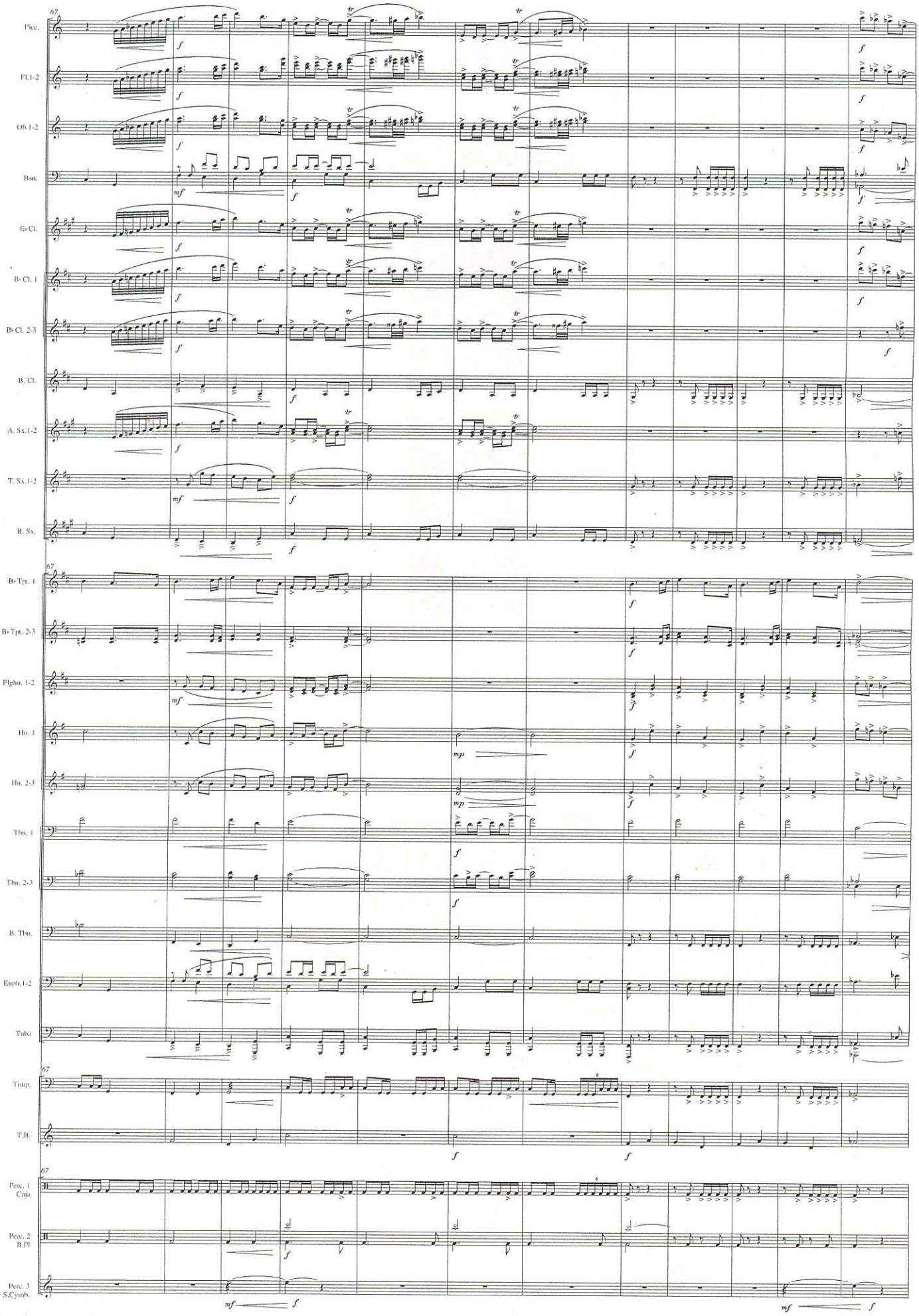

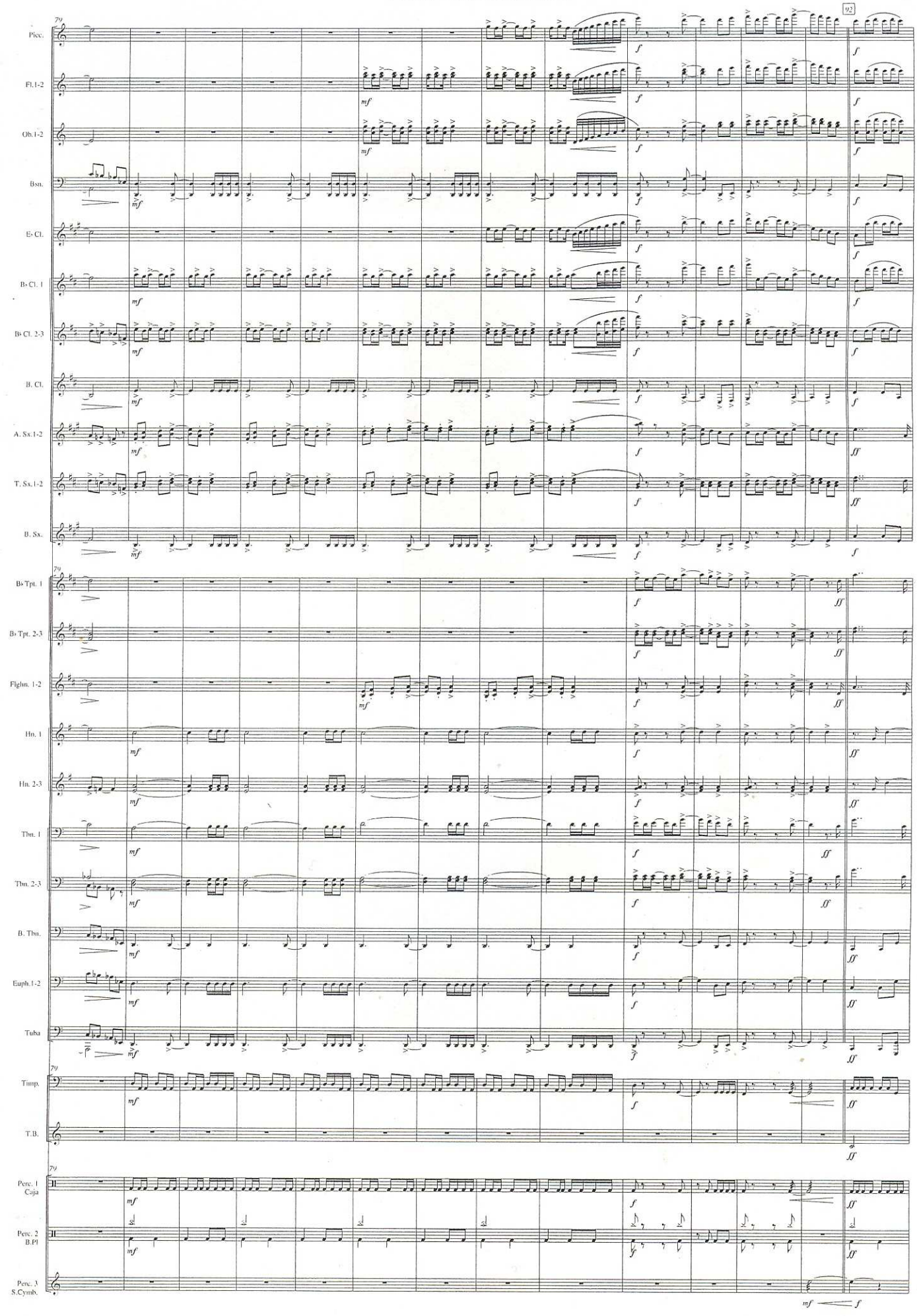
92
Picc.
Fl.1-2
Ob.1-2
Bsn.
E♭ Cl.
B♭ Cl. 1
B♭ Cl. 2-3
B. Cl.
A. Sx.1-2
T. Sx.1-2
B. Sx.
B♭ Tpt. 1
B♭ Tpt. 2-3
Flghn. 1-2
Hn. 1
Hn. 2-3
Tbn. 1
Tbn. 2-3
B. Tbn.
Euph.1-2
Tuba
Timp.
T.B.
Perc. 1
Caja
Perc. 2
B.Pl
Perc. 3
S.Cymb.

" JOSE MARIA BELLO "

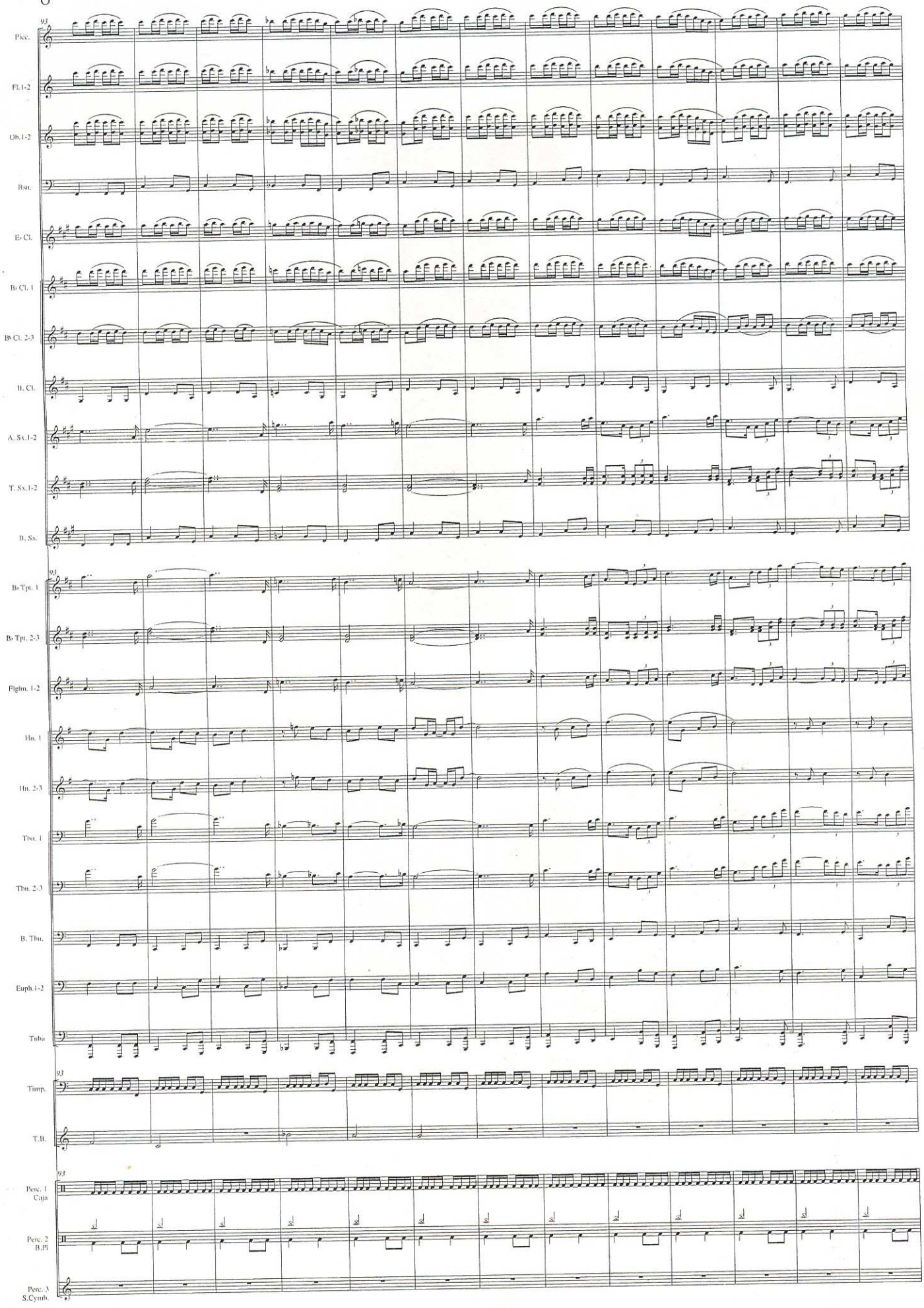

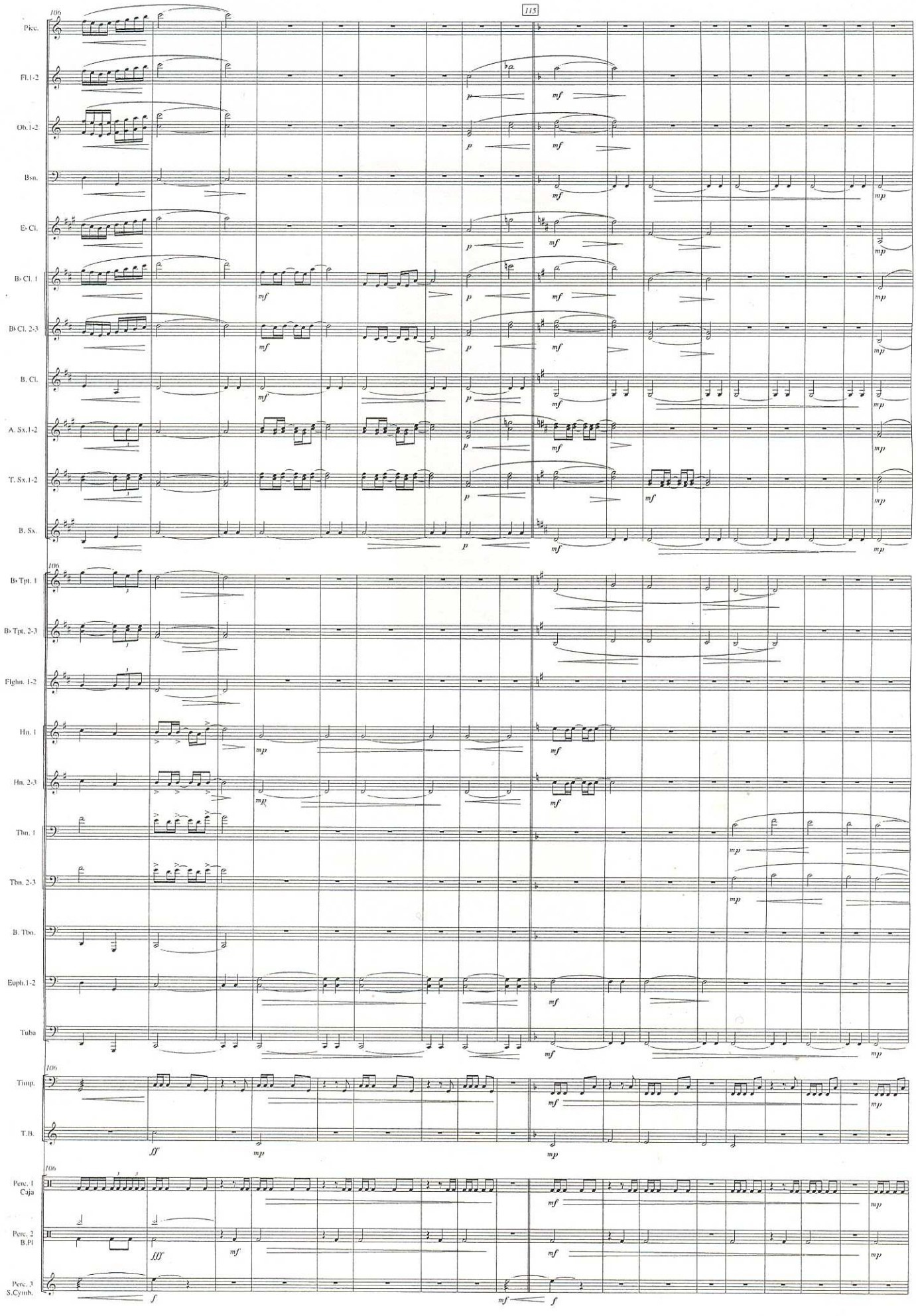
106
115
Picc.
Fl.1-2
Ob.1-2
Bsn.
E♭ Cl.
B♭ Cl. 1
B♭ Cl. 2-3
B. Cl.
A. Sx.1-2
T. Sx.1-2
B. Sx.
B♭ Tpt. 1
B♭ Tpt. 2-3
Flghn. 1-2
Hn. 1
Hn. 2-3
Tbn. 1
Tbn. 2-3
B. Tbn.
Euph.1-2
Tuba
Timp.
T.B.
Perc. 1
Caja
Perc. 2
B.Pl
Perc. 3
S.Cymb.

" JOSE MARIA BELLO "

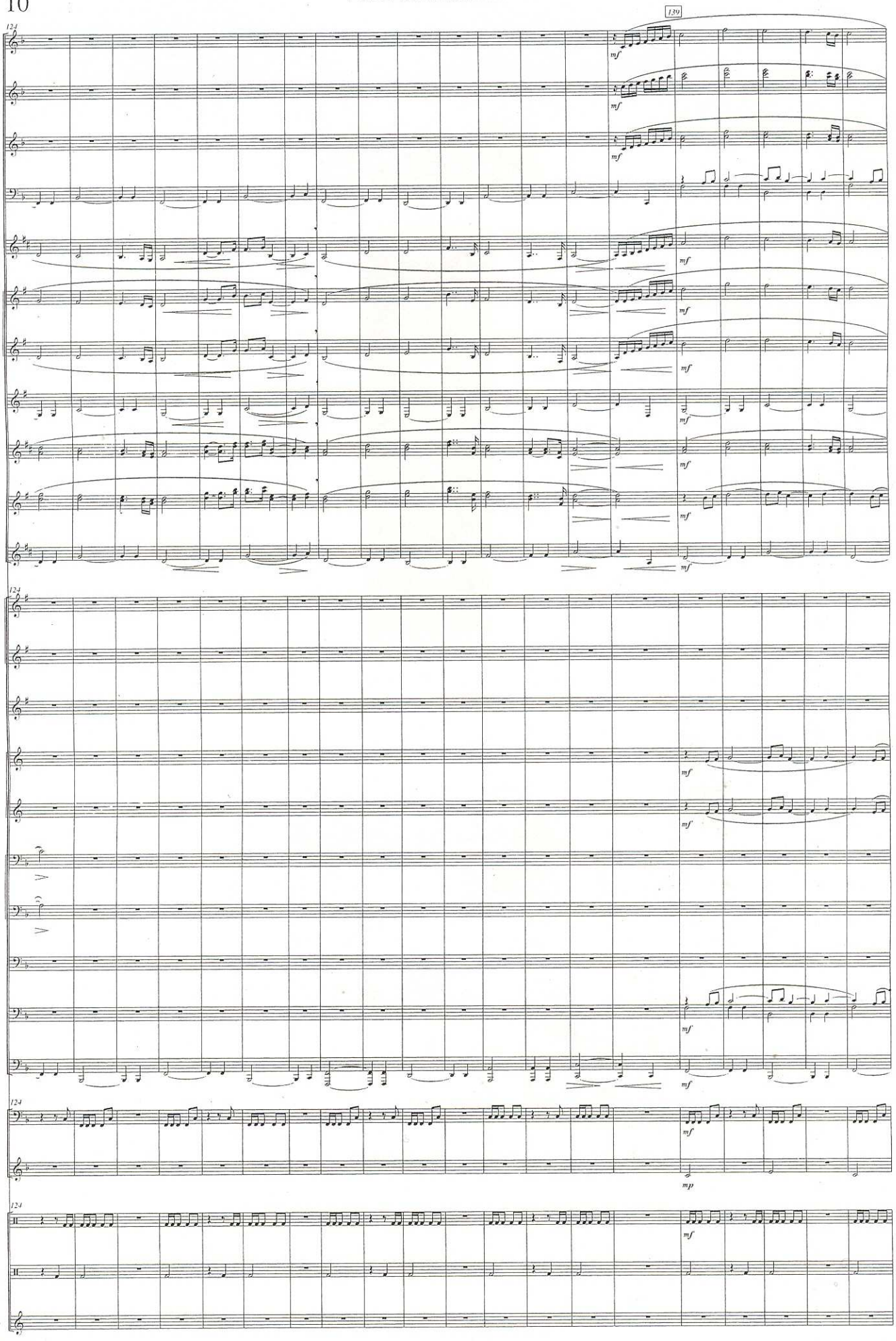

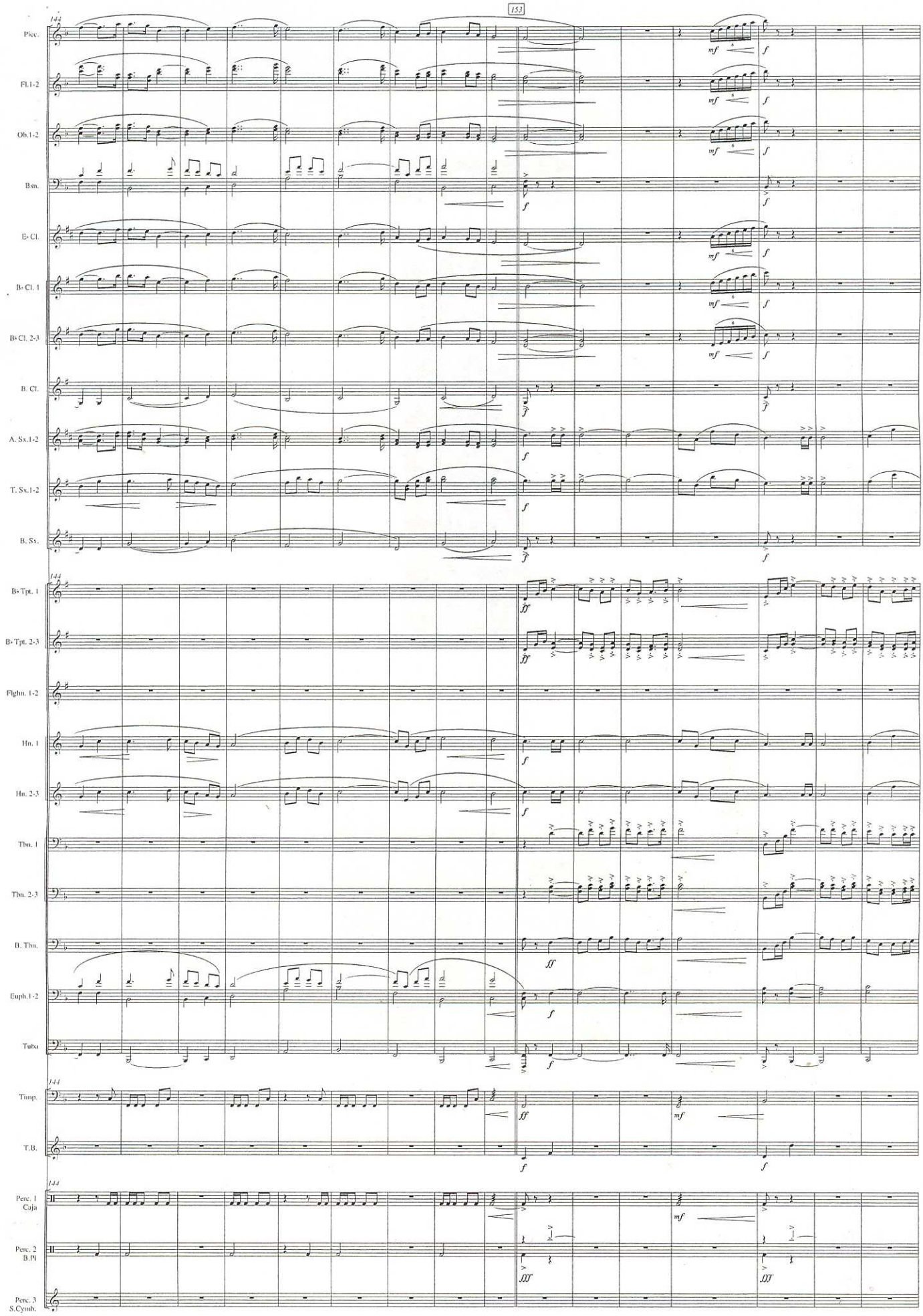
153
144
Picc.
Fl.1-2
Ob.1-2
Bsn.
E♭ Cl.
B♭ Cl. 1
B♭ Cl. 2-3
B. Cl.
A. Sx.1-2
T. Sx.1-2
B. Sx.
B♭ Tpt. 1
B♭ Tpt. 2-3
Flghn. 1-2
Hn. 1
Hn. 2-3
Tbn. 1
Tbn. 2-3
B. Tbn.
Euph.1-2
Tuba
Timp.
T.B.
Perc. 1
Caja
Perc. 2
B.Pl
Perc. 3
S.Cymb.

" JOSE MARIA BELLO "

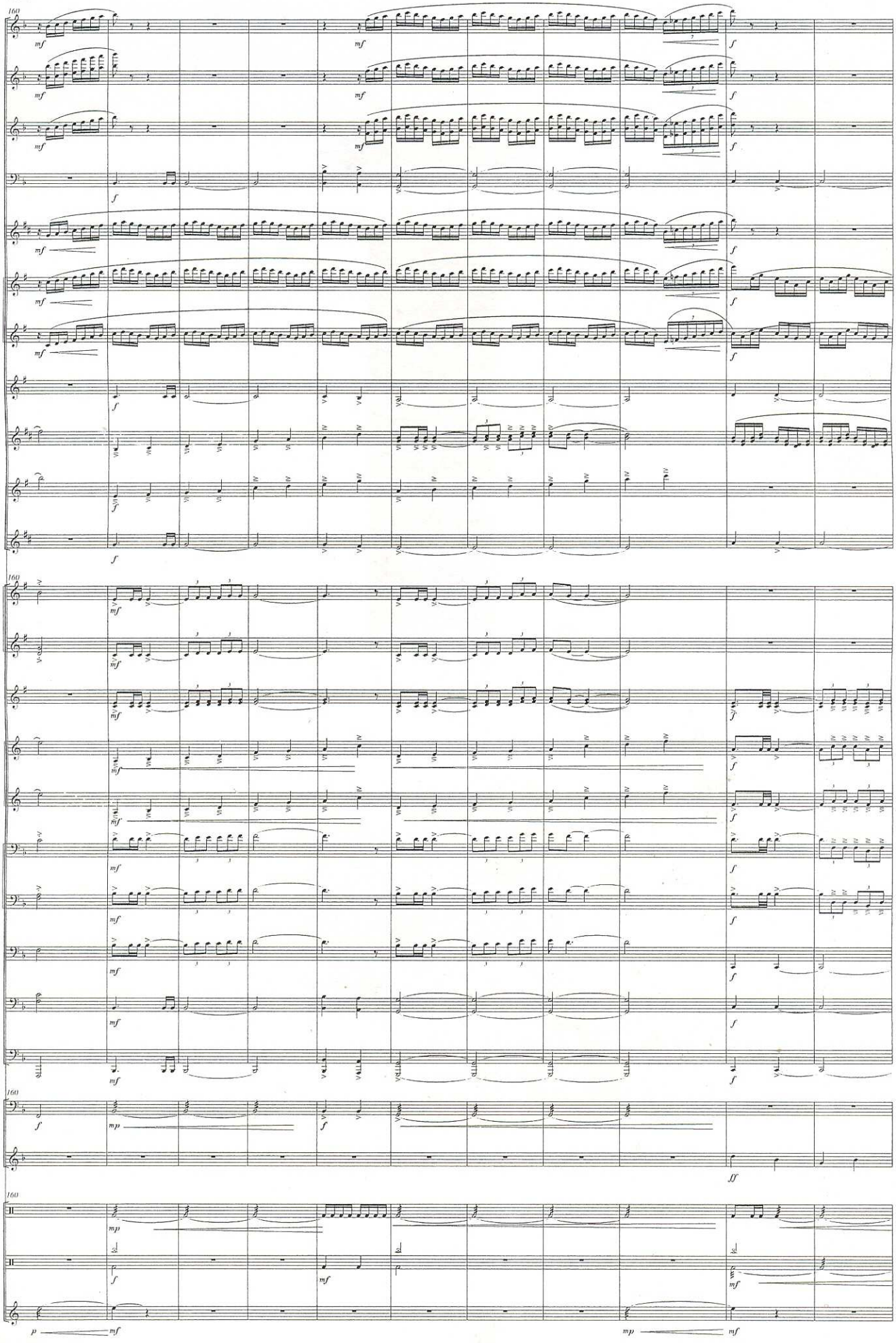

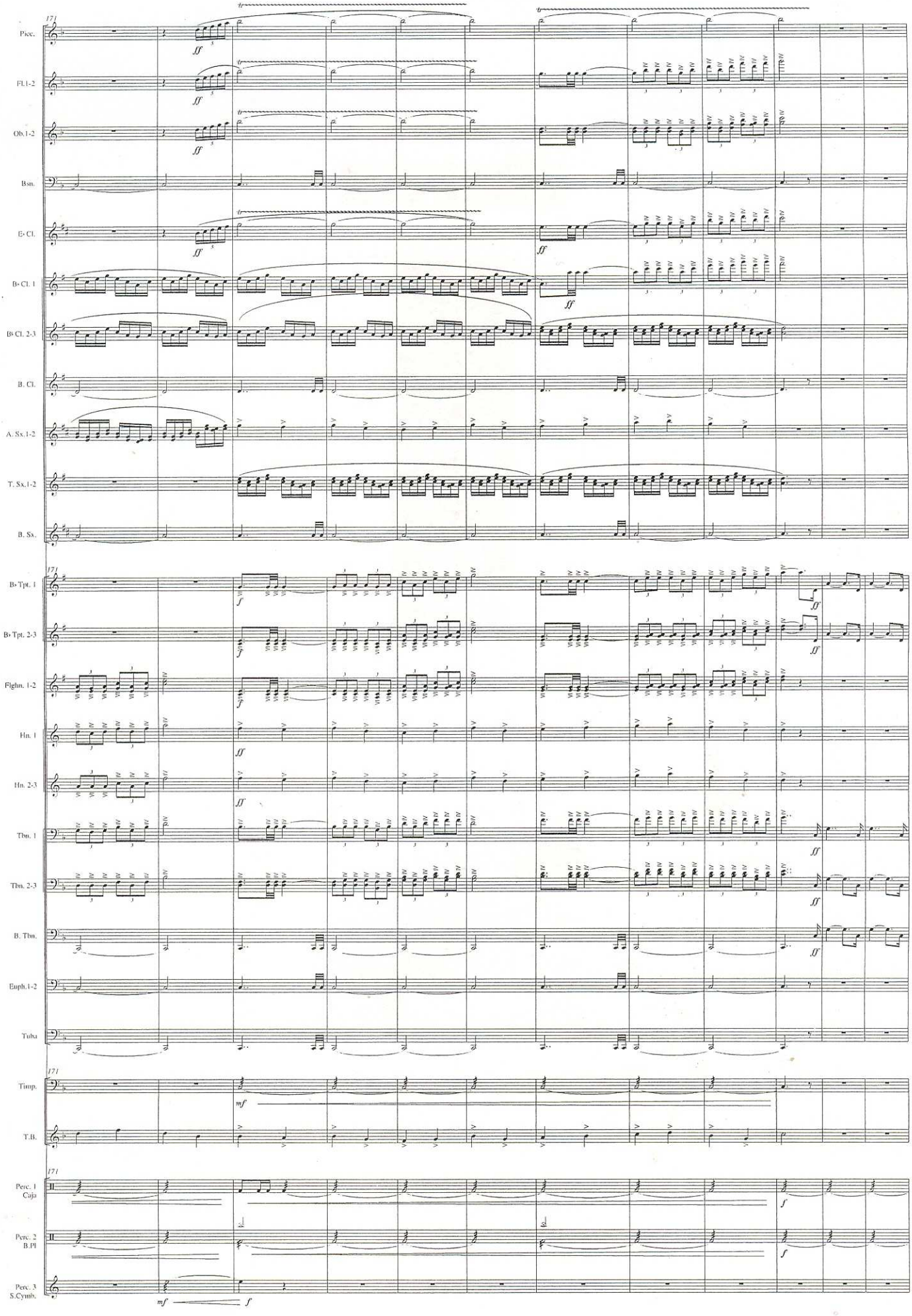
171
Picc.
Fl.1-2
Ob.1-2
Bsn.
E♭ Cl.
B♭ Cl. 1
B♭ Cl. 2-3
B. Cl.
A. Sx.1-2
T. Sx.1-2
B. Sx.
B♭ Tpt. 1
B♭ Tpt. 2-3
Flghn. 1-2
Hn. 1
Hn. 2-3
Tbn. 1
Tbn. 2-3
B. Tbn.
Euph.1-2
Tuba
Timp.
T.B.
Perc. 1
Caja
Perc. 2
B.Pl
Perc. 3
S.Cymb.

" JOSE MARIA BELLO "

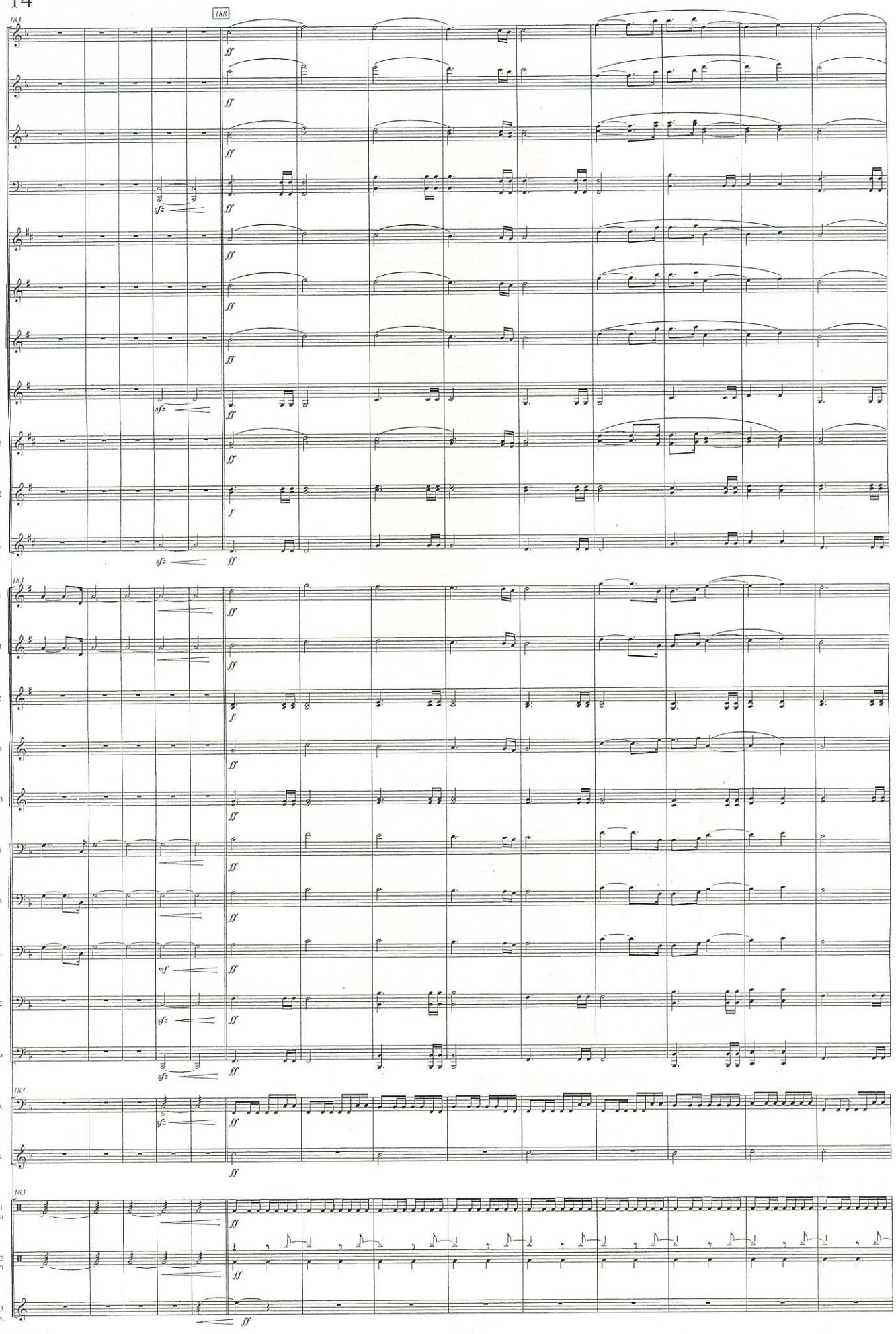

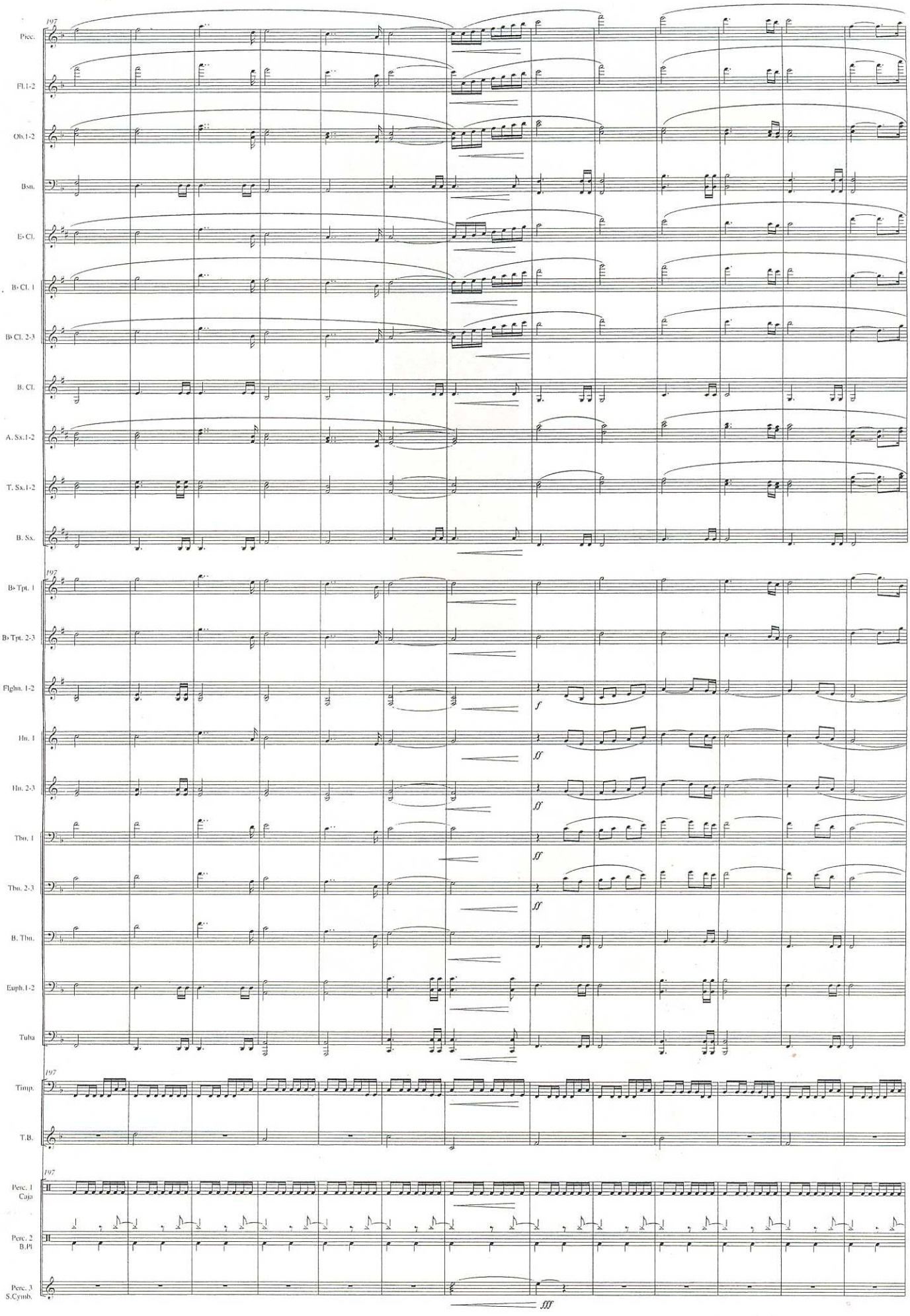
197
Picc.
Fl.1-2
Ob.1-2
Bsn.
E♭ Cl.
B♭ Cl. 1
B♭ Cl. 2-3
B. Cl.
A. Sx.1-2
T. Sx.1-2
B. Sx.
197
B♭ Tpt. 1
B♭ Tpt. 2-3
Flghn. 1-2
Hn. 1
Hn. 2-3
Tbn. 1
Tbn. 2-3
B. Tbn.
Euph.1-2
Tuba
197
Timp.
T.B.
197
Perc. 1
Caja
Perc. 2
B.Pl
Perc. 3
S.Cymb.
f
fff

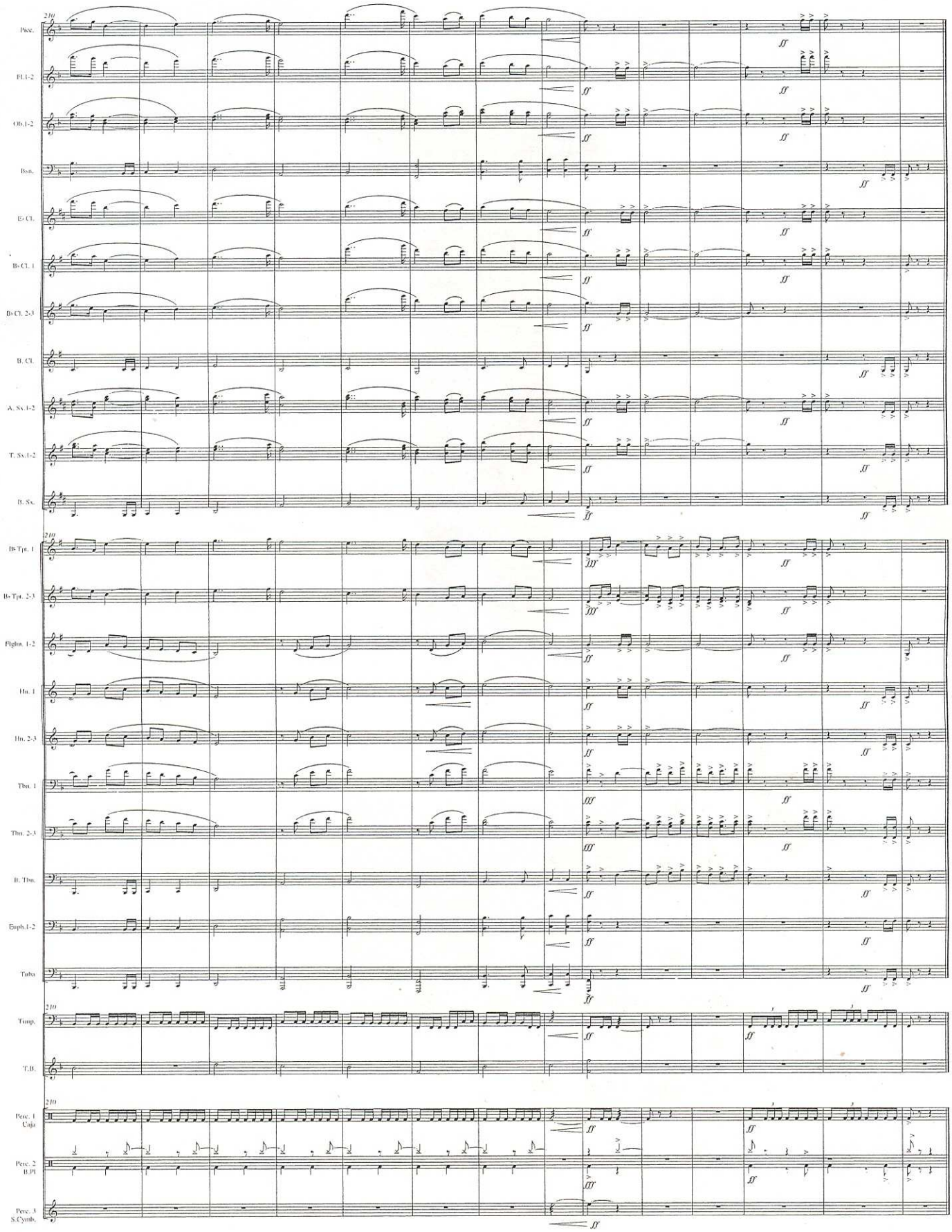
210
Picc.
Fl.1-2
Ob.1-2
Bsn.
Eb Cl.
Bb Cl. 1
Bb Cl. 2-3
B. Cl.
A. Sx.1-2
T. Sx.1-2
B. Sx.
210
Bb Tpt. 1
Bb Tpt. 2-3
Flghn. 1-2
Hn. 1
Hn. 2-3
Tbn. 1
Tbn. 2-3
B. Tbn.
Euph.1-2
Tuba
210
Timp.
T.B.
210
Perc. 1
Caja
Perc. 2
B.Pf.
Perc. 3
S.Cymb.